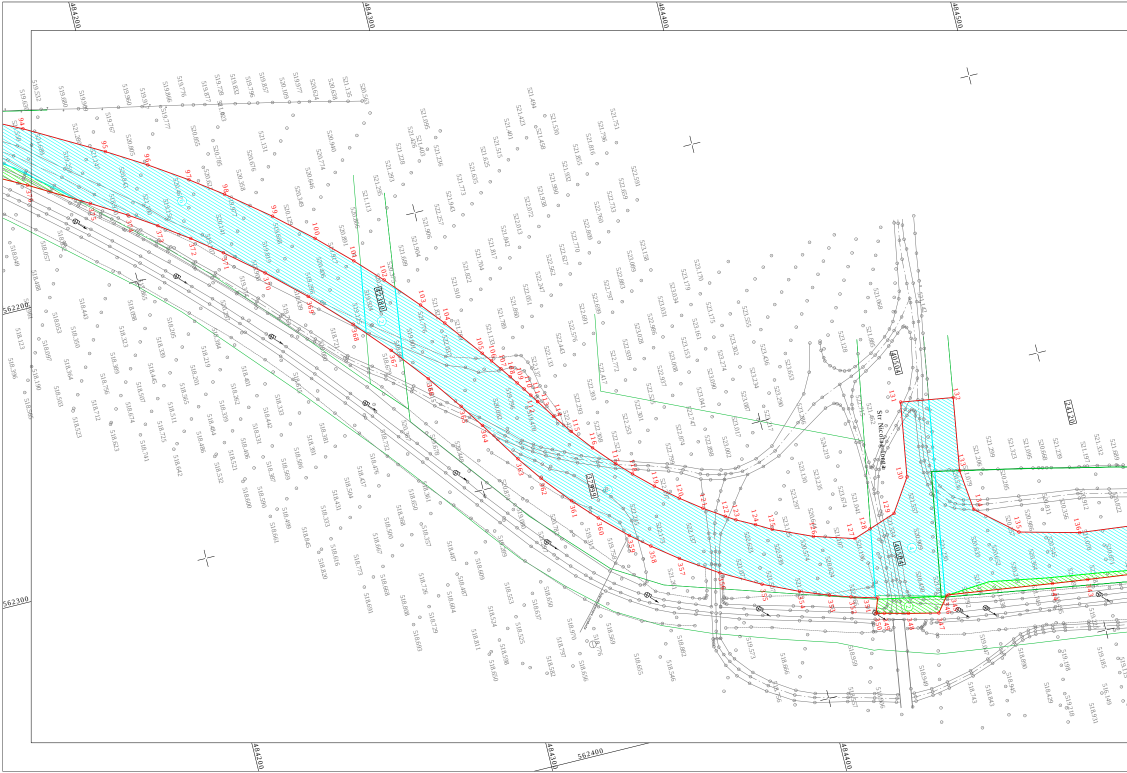

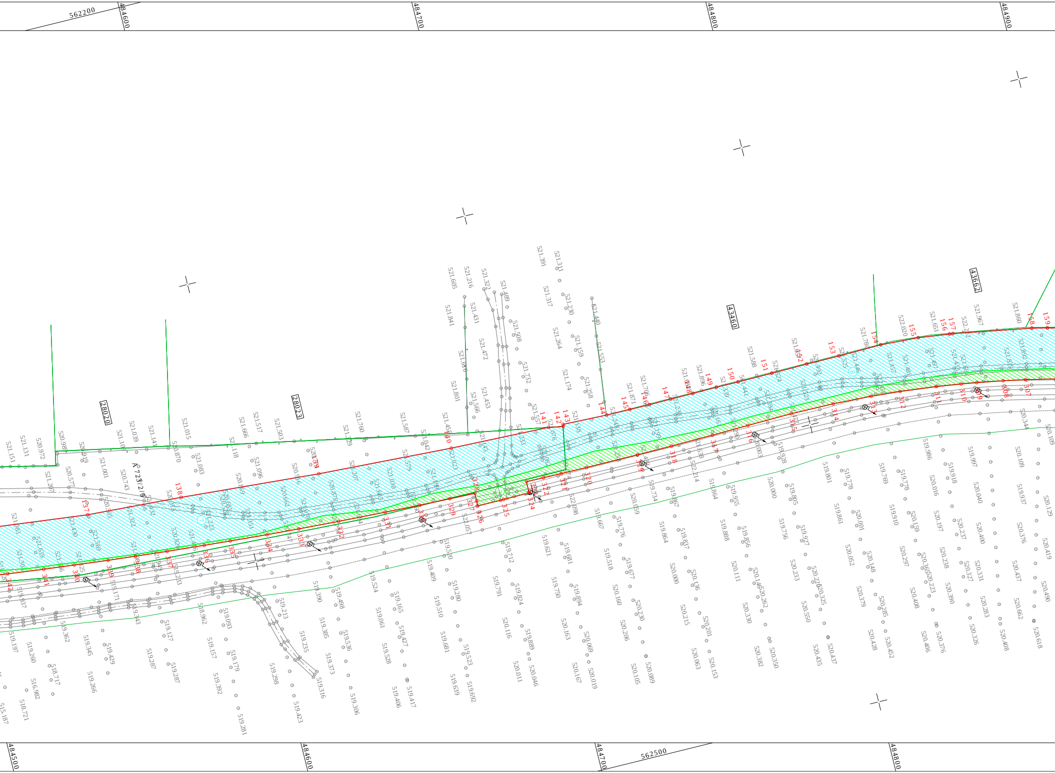

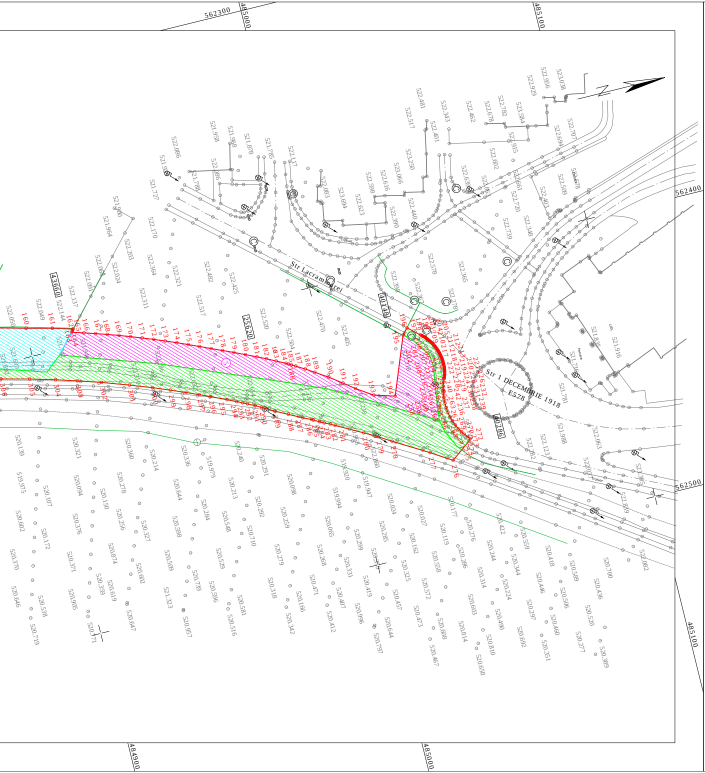

Nr. Pct.	Coordonate pct.de contur		Lungimi laturi D(i,i+1)
	X [m]	Y [m]	
1	483502.482	561957.996	4.210
2	483506.583	561958.947	4.349
3	483505.909	561963.243	29.883
4	483535.293	561968.680	24.849
5	483559.515	561974.228	27.595
6	483586.985	561976.852	10.269
7	483597.082	561978.722	15.519
8	483612.288	561981.821	9.959
9	483622.009	561983.984	14.359
10	483636.072	561986.888	12.661
11	483648.511	561989.245	10.366
12	483658.676	561991.274	14.381
13	483672.748	561994.237	16.254
14	483688.608	561997.794	11.118
15	483699.455	562000.237	20.409
16	483719.501	562004.067	13.551
17	483732.778	562006.778	15.256
18	483747.692	562009.990	16.760
19	483764.033	562013.714	16.457
20	483780.113	562017.214	10.911
21	483790.845	562019.184	8.722
22	483799.359	562021.078	11.585
23	483810.559	562024.039	13.041
24	483823.188	562027.292	9.977
25	483832.892	562029.609	13.483
26	483846.008	562032.736	7.888
27	483853.687	562034.538	4.347
28	483857.975	562035.255	34.756
29	483892.452	562039.650	0.316
30	483892.766	562039.687	1.080
31	483893.843	562039.776	1.999
32	483895.841	562039.794	1.000
33	483896.839	562039.728	1.000
34	483897.832	562039.612	1.000
35	483898.818	562039.447	2.001
36	483900.760	562038.970	0.982
37	483901.694	562038.665	1.968
38	483903.514	562037.918	0.984
39	483904.395	562037.478	0.984
40	483905.253	562036.996	1.952
41	483906.879	562035.916	1.137
42	483907.775	562035.216	0.986
43	483908.519	562034.569	1.000
44	483909.240	562033.876	1.000
45	483909.924	562033.148	1.999
46	483911.181	562031.593	1.999
47	483912.276	562029.922	0.997
48	483912.758	562029.049	2.047
49	483913.609	562027.187	2.044
50	483914.265	562025.251	2.167
51	483914.746	562023.138	15.588
52	483917.428	562007.783	16.002
53	483933.144	562010.800	19.754
54	483929.744	562030.259	1.454
55	483929.548	562031.699	1.999
56	483929.442	562033.695	1.000
57	483929.465	562034.694	2.996
58	483929.830	562037.668	1.880
59	483930.284	562039.492	2.042
60	483930.976	562041.414	2.356
61	483932.000	562043.535	1.812
62	483932.957	562045.073	1.904
63	483934.110	562046.588	2.996
64	483936.200	562048.735	2.996
65	483938.589	562050.544	1.032
66	483939.469	562051.083	1.456
67	483940.756	562051.763	1.577
68	483942.201	562052.394	34.752
69	483974.542	562065.111	1.304
70	483975.762	562065.573	1.710
71	483977.376	562066.138	3.004
72	483980.251	562067.009	14.883
73	483994.605	562070.942	4.809
74	483999.333	562071.821	35.070
75	484033.161	562081.071	8.397
76	484040.948	562084.214	8.657
77	484048.930	562087.563	0.645
78	484049.562	562087.690	19.537
79	484067.680	562095.001	24.620
80	484090.511	562104.215	2.980
81	484092.279	562101.816	6.556
82	484098.769	562102.744	39.894
83	484114.022	562065.882	19.359
84	484131.673	562073.833	37.440
85	484117.218	562108.370	5.020
86	484118.049	562113.321	5.397
87	484121.643	562117.347	20.763
88	484141.557	562123.225	5.231
89	484146.495	562124.951	4.101
90	484150.296	562126.492	4.068
91	484153.982	562128.213	4.777
92	484158.190	562130.473	2.331
93	484160.192	562131.667	15.182
94	484173.757	562138.485	29.999
95	484199.903	562153.192	15.524
96	484213.171	562161.251	15.349
97	484225.939	562169.771	13.499
98	484236.855	562177.711	18.505
99	484251.325	562189.247	16.783
100	484263.920	562200.339	15.683
101	484275.210	562211.223	12.531
102	484283.885	562220.267	15.541
103	484294.198	562231.893	10.554
104	484300.911	562240.036	16.864
105	484311.135	562253.447	4.203
106	484313.651	562256.814	4.293
107	484316.180	562260.283	4.289
108	484318.664	562263.779	3.257
109	484320.523	562266.454	3.252
110	484322.355	562269.141	3.191
111	484324.129	562271.794	3.245
112	484325.909	562274.507	0.085
113	484325.954	562274.579	7.570
114	484330.091	562280.918	8.158
115	484334.853	562287.543	9.357
116	484340.690	562294.855	9.866
117	484347.261	562302.215	6.880
118	484352.085	562307.121	8.794
119	484358.527	562313.108	9.691
120	484365.965	562319.319	8.977
121	484373.155	562324.695	8.316
122	484380.054	562329.339	3.943
123	484383.400	562331.424	7.067
124	484389.663	562334.699	6.113
125	484394.970	562337.733	14.661
126	484408.424	562343.560	14.554
127	484422.347	562347.796	6.263
128	484428.272	562345.766	10.015
129	484437.746	562342.519	13.560
130	484445.228	562331.210	26.316
131	484449.327	562305.215	18.500
132	484467.603	562308.080	25.717
133	484463.620	562333.487	14.407
134	484465.192	562347.808	17.722
135	484478.647	562359.342	21.269
136	484499.244	562364.647	47.740
137	484546.691	562369.931	33.291
138	484579.927	562371.839	48.971
139	484628.768	562375.406	47.179
140	484675.885	562377.815	34.886
141	484710.754	562378.934	5.150
142	484715.823	562379.839	0.750
143	484715.957	562379.101	15.655
144	484731.604	562379.603	8.297
145	484739.901	562379.659	7.104
146	484747.005	562379.653	7.644
147	484754.648	562379.563	8.054
148	484762.702	562379.508	8.479
149	484771.180	562379.381	7.869
150	484779.049	562379.367	12.163
151	484791.212	562379.268	12.691
152	484803.901	562379.049	11.648
153	484815.549	562379.023	15.091
154	484830.637	562378.726	13.419
155	484844.036	562379.454	11.049
156	484854.993	562380.873	1.199
157	484856.188	562380.975	27.723
158	484883.489	562385.796	5.456
159	484888.812	562386.994	11.790
160	484900.224	562389.955	9.175
161	484909.132	562392.151	7.239
162	484916.089	562394.152	0.390
163	484915.891	562394.488	0.372
164	484915.680	562394.794	0.432
165	484915.408	562395.130	4.307
166	484919.532	562396.371	4.084
167	484923.432	562397.583	4.096
168	484927.327	562398.850	4.093
169	484931.193	562400.196	4.082
170	484935.034	562401.575	4.081
171	484938.862	562402.991	4.083
172	484942.677	562404.446	4.089
173	484946.481	562405.947	4.088
174	484950.259	562407.508	4.081
175	484954.014	562409.106	4.078
176	484957.750	562410.739	4.058
177	484961.455	562412.394	4.053
178	484965.172	562414.011	4.074
179	484968.902	562415.649	4.082
180	484972.622	562417.330	4.082
181	484976.324	562419.051	3.413
182	484979.404	562420.521	3.498
183	484982.526	562422.099	3.506
184	484985.644	562423.703	0.980
185	484986.501	562424.177	1.052
186	484987.418	562424.693	1.530
187	484988.746	562425.454	3.512
188	484991.753	562427.268	3.511
189	484994.718	562429.150	5.277
190	484999.124	562432.053	5.280
191	485003.375	562435.186	4.843
192	485007.213	562438.139	6.833
193	485012.901	562441.926	7.471
194	485020.065	562444.042	21.525
195	485027.890	562423.990	2.922
196	485029.817	562421.793	5.596
197	485034.001	562425.507	0.300
198	485034.227	562425.706	0.300
199	485034.448	562425.908	0.300
200	485034.666	562426.115	0.300
201	485034.879	562426.327	0.300
202	485035.088	562426.543	0.300
203	485035.292	562426.762	0.300
204	485035.492	562426.986	0.300
205	485035.688	562427.214	0.300
206	485035.879	562427.446	0.300
207	485036.065	562427.681	0.300
208	485036.246	562427.920	0.300
209	485036.423	562428.163	0.300
210	485036.595	562428.409	0.300
211	485036.762	562428.659	0.300
212	485036.923	562428.912	0.300
213	485037.080	562429.168	0.300
214	485037.232	562429.427	0.300
215	485037.378	562429.689	0.300
216	485037.519	562429.954	0.300
217	485037.655	562430.222	0.300
218	485037.785	562430.492	0.300
219	485037.910	562430.765	0.300
220	485038.029	562431.041	0.300
221	485038.143	562431.319	0.300
222	485038.252	562431.599	0.300
223	485038.354	562431.881	0.300
224	485038.451	562432.165	0.300
225	485038.543	562432.451	0.300
226	485038.628	562432.739	0.300
227	485038.708	562433.028	0.300
228	485038.782	562433.319	0.300
229	485038.850	562433.612	0.300
230	485038.912	562433.905	0.300
231	485038.969	562434.200	0.300
232	485039.019	562434.496	0.300
233	485039.064	562434.793	0.300
234	485039.102	562435.091	0.300
235	485039.135	562435.389	0.300
236	485039.161	562435.688	0.300
237	485039.182	562435.988	0.300
238	485039.197	562436.288	0.300
239	485039.205	562436.588	0.300
240	485039.208	562436.888	0.300
241	485039.204	562437.188	0.300
242	485039.195	562437.488	0.300
243	485039.180	562437.788	0.300
244	485039.158	562438.088	0.300
245	485039.131	562438.386	0.300
246	485039.098	562438.685	0.300
247	485039.058	562438.982	0.300
248	485039.013	562439.279	0.300
249	485038.962	562439.575	0.300
250	485038.905	562439.870	0.452
251	485038.807	562440.311	0.331
252	485038.725	562440.632	0.331
253	485038.634	562440.950	0.331
254	485038.531	562441.265	0.331
255	485038.419	562441.577	0.331
256	485038.296	562441.884	0.331
257	485038.163	562442.187	0.077
258	485038.129	562442.256	1.226
259	485037.688	562443.400	1.391
260	485037.241	562444.717	1.297
261	485036.906	562445.970	1.337
262	485036.644	562447.282	1.332
263	485036.469	562448.602	2.075
264	485036.367	562450.675	1.469
265	485036.422	562452.143	1.891
266	485036.647	562454.020	1.763
267	485037.013	562455.745	1.473

Nr. Pct.	Coordonate pct.de contur		Lungimi laturi D(i,i+1)
	X [m]	Y [m]	
268	485037.430	562457.157	1.873
269	485038.106	562458.905	1.815
270	485038.911	562460.532	1.405
271	485039.630	562461.738	1.350
272	485040.398	562462.849	1.301
273	485041.206	562463.869	1.250
274	485042.041	562464.798	0.995
275	485041.383	562465.546	8.740
276	485034.379	562470.774	8.554
277	485027.169	562466.170	13.876
278	485015.204	562459.142	5.179
279	485010.806	562456.408	5.180
280	485006.284	562453.881	10.356
281	484997.172	562448.961	1.791
282	484995.596	562448.110	2.181
283	484993.634	562447.157	1.704
284	484992.122	562446.370	2.190
285	484990.208	562445.306	0.612
286	484989.679	562444.998	3.185
287	484986.801	562443.636	5.205
288	484982.179	562441.242	4.924
289	484977.806	562438.980	4.831
290	484973.595	562436.613	2.244
291	484971.652	562435.489	2.766
292	484969.171	562434.267	1.716
293	484967.627	562433.517	2.180
294	484965.661	562432.575	3.436
295	484962.552	562431.113	5.840
296	484957.238	562428.689	4.088
297	484953.497	562427.041	4.679
298	484949.195	562425.201	5.505
299	484944.106	562423.104	6.402
300	484938.150	562420.754	8.055
301	484930.603	562417.937	9.791
302	484921.355	562414.723	8.463
303	484913.299	562412.133	7.783
304	484905.842	562409.904	9.021
305	484897.146	562407.508	9.968
306	484887.475	562405.093	10.783
307	484876.947	562402.760	7.789
308	484869.305	562401.255	9.284
309	484860.158	562399.661	5.490
310	484854.733	562398.820	8.858
311	484845.955	562397.625	12.676
312	484833.353	562396.261	10.306
313	484823.079	562395.453	13.554
314	484809.541	562394.802	15.131
315	484794.411	562394.631	15.708
316	484778.708	562395.012	12.906
317	484765.806	562395.339	14.783
318	484751.025	562395.600	12.252
319	484738.774	562395.724	18.474
320	484720.300	562395.755	9.082
321	484711.218	562395.702	6.455
322	484704.764	562395.636	6.065
323	484698.699	562395.553	3.974
324	484698.721	562399.527	9.314
325	484689.408	562399.668	9.314
326	484680.094	562399.708	1.814
327	484680.096	562397.894	2.722
328	484680.165	562395.173	8.982
329	484671.187	562394.921	10.742
330	484660.451	562394.560	12.406
331	484648.055	562394.065	16.607
332	484631.467	562393.269	14.203
333	484617.287	562392.467	11.345
334	484605.965	562391.746	13.047
335	484592.950	562390.830	9.240
336	484583.737	562390.124	13.158
337	484570.625	562389.038	11.296
338	484559.373	562388.030	9.596
339	484549.821	562387.118	12.013
340	484537.870	562385.905	10.817
341	484527.116	562384.744	12.700
342	484514.499	562383.300	16.563
343	484498.059	562381.284	12.440
344	484485.725	562379.670	36.443
345	484449.606	562374.819	0.820
346	484448.788	562374.881	6.755
347	484444.600	562380.181	10.625
348	484434.261	562377.732	8.495
349	484426.020	562375.672	2.857
350	484423.244	562374.995	5.420
351	484425.091	562369.900	9.435
352	484416.021	562367.303	7.498
353	484408.909	562364.926	10.589
354	484399.035	562361.104	13.372
355	484386.887	562355.515	15.305
356	484373.495	562348.106	15.035
357	484360.950	562339.819	10.940
358	484352.247	562333.191	8.358
359	484345.858	562327.802	12.494
360	484336.756	562319.243	11.171
361	484329.101	562311.107	13.255
362	484320.644	562300.900	10.611
363	484314.391	562292.327	17.043
364	484305.134	562278.017	10.006
365	484299.528	562269.729	15.063
366	484290.636	562257.570	16.334
367	484280.398	562244.843	16.179
368	484269.669	562232.733	18.491
369	484256.721	562219.533	17.270
370	484243.998	562207.854	16.195
371	484231.545	562197.499	12.474
372	484221.628	562189.934	12.392
373	484211.508	562182.781	11.123
374	484202.210	562176.678	13.756
375	484190.442	562169.554	22.921
376	484170.599	562158.080	21.642
377	484151.455	562147.986	10.826
378	484142.007	562142.702	10.822
379	484132.311	562137.893	8.426
380	484124.737	562134.202	8.396
381	484117.090	562130.738	4.869
382	484112.639	562128.765	7.834
383	484105.467	562125.613	6.809
384	484099.120	562123.148	7.318
385	484092.334	562120.408	7.318
386	484085.537	562117.696	4.751
387	484081.139	562115.899	4.408
388	484077.015	562114.341	4.329
389	484072.986	562112.757	3.566
390	484069.657	562111.482	6.023
391	484064.001	562109.409	7.687
392	484056.853	562106.582	7.692
393	484049.575	562104.090	7.690
394	484042.240	562101.782	7.691
395	484034.872	562099.579	7.692
396	484027.480	562097.450	38.934
397	483989.900	562087.273	6.024
398	483984.089	562085.686	12.744
399	483971.788	562082.353	10.480
400	483961.666	562079.638	13.803
401	483948.326	562076.094	7.798
402	483940.785	562074.109	11.670
403	483929.494	562071.162	8.362
404	483921.398	562069.067	1.077
405	483920.852	562069.995	5.882
406	483918.100	562075.193	7.469
407	483912.757	562080.412	6.899
408	483906.214	562082.603	25.655
409	483882.226	562091.698	8.828
410	483878.886	562083.526	9.850
411	483888.004	562079.799	10.050
412	483896.882	562075.090	4.532
413	483901.077	562073.376	6.006
414	483906.217	562070.270	2.854
415	483907.582	562067.764	2.176
416	483907.938	562065.617	4.474
417	483903.602	562064.513	9.260
418	483894.625	562062.244	7.080
419	483887.758	562060.520	12.745
420	483875.390	562057.443	9.227
421	483866.431	562055.236	15.239
422	483851.625	562051.628	12.300
423	483839.667	562048.751	14.388
424	483825.668	562045.423	8.523
425	483817.371	562043.472	14.169
426	483803.571	562040.261	8.535
427	483795.254	562038.346	17.048
428	483778.630	562034.566	12.593
429	483766.342	562031.812	14.672
430	483752.016	562028.643	10.019
431	483742.229	562026.504	14.166
432	483728.382	562023.516	11.107
433	483717.519	562021.201	6.146
434	483711.506	562019.930	15.053
435	483696.771	562016.852	16.787
436	483680.327	562013.473	17.076
437	483663.588	562010.095	10.963
438	483652.835	562007.958	15.033
439	483638.083	562005.067	11.518
440	483626.774	562002.884	14.232
441	483612.793	562000.223	12.903
442	483600.110	561997.846	7.485
443	483592.750	561996.483	9.093
444	483583.806	561994.843	56.697
445	483527.850	561985.709	14.898
446	483513.006	561984.451	14.991
447	483498.259	561981.758	24.134

S = 33385 mp

LEGENDA

○ 331.21	- cota punct
○ 1	- punct pe contur
●	- stalp beton
○	- stalp lemn
●	- stalp metal
═	- drum
─	- limita imobile avizate
─	- limita coridor propus pentru expropriere
①	- identificator parcela - imobile din domeniul privat
①	- identificator parcela - imobile din domeniul public - UAT
①	- identificator parcela - imobile din domeniul public - Statul Roman
▨	- coridor propus pentru expropriere imobile din domeniul privat
▨	- coridor propus pentru expropriere imobile din domeniul public - UAT SFANTU GHEORGHE
▨	- coridor propus pentru expropriere imobile din domeniul public - Statul Roman

Executant: SC DTG ALFA SRL

Intocmit: Bogdan-Ciprian JINGA
Autorizat ANCPI, categoria A
Seria RO-B-F Nr. 1661

CERTIFICAT DE AUTORIZARE
Seria RO-B-F Nr. 1661
JINGA BOGDAN CIPRIAN
CATEGORIA A

Bogdan-Ciprian Jinga

Digitally signed by Bogdan-Ciprian Jinga
Date: 2026.01.20 15:58:13 +02'00'

Imobile afectate

▨	- 8 imobile
▨	- 11 imobile
▨	- 4 imobile

Certific amplasamentul,
Municipiul Sfântu Gheorghe
Semnatura si stampila

Schema dispunerii planselor

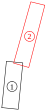

1:1000

1 cm pe plan = 10 m pe teren

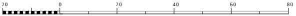

Suprafata coridor propus pentru expropriere - UAT SFANTU GHEORGHE = 33385 mp
Sistem de proiectie planimetric "Stereografic 1970"
Sistem de proiectie altimetric "Marea Neagra 1975"

BENEFICIAR : MUNICIPIUL SFÂNTU GHEORGHE Adresa: strada 1 Decembrie 1918, nr. 2	AUTORIZAT ANCPI: DTG ALFA S.R.L. Punct de lucru: Str. Alunisului nr.49, Sector 4, Bucuresti, e-mail: office@dtg.ro

Masurat:	ing. Mihai JINGA		Scara: 1:1000
Desenat:	ing. Oana BADI	Badi	
Verificat:	ing. Bogdan JINGA		Data: Ianuarie 2026

PROIECT	FAZA	OBIECT	SUBIECT	Plansa nr.
2026	Expropriere	01	PT	02

TITLU PROIECT:

"DECONGESTIONAREA TRAFICULUI DIN ZONA SUD-EST A MUNICIPIULUI SFANTU GHEORGHE - DRUM DE LEGATURA AUTOSTRADA A13 - TRONSON II"

TITLU PLANSA:

PLAN TOPOGRAFIC
cu reprezentarea coridorului de expropriere,
TRONSON II UAT SFANTU GHEORGHE,
Judetul Covasna